

OREGON CORNER RESTORATION FORM

T2N R28E Z5

Section 31, Township 2N, Range 28E,
County Umatilla, Date February 10, 2005.

—	Condition Report
—	Not Found
<u>X</u>	Re-monumented
—	Unrecorded
—	Surveyed in
<u>X</u>	Referenced out

Corner common to Sections 5 & 6, T1N and Sections 31 & 32, T2N, R28E, W.M., Umatilla County, Oregon.

Previous Renewals / Surveys, etc.

The corner was originally set by David P. Thompson under Contract No. 83 dated July 22, 1859. His record Reads: Set post for corner to Secs. 5, 6, 31, and 32, in mound of earth and c. as per instructions.

Monument and accessories found: (Condition and source)

A point with 3 decayed posts and some charcoal approximately 9 feet west of the current fence corner location. This point was identified as the corner by Mr. George Luciani who has owned this land since 1964.

DIAGRAM

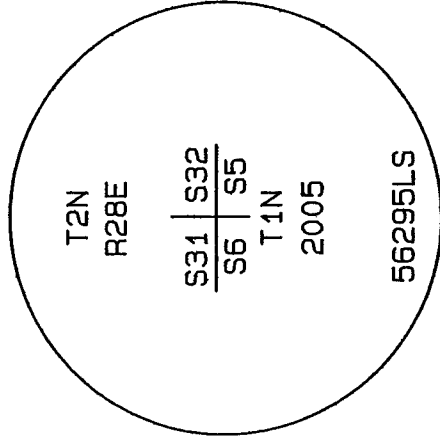

SKETCH

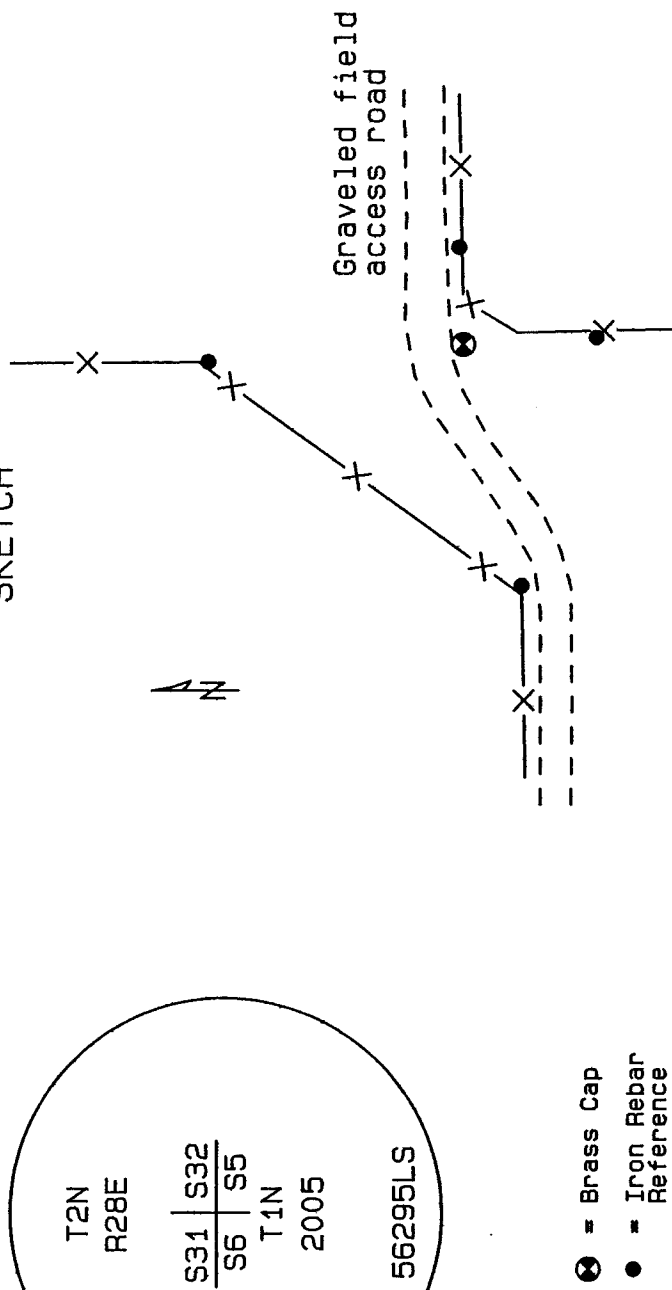

Monument and accessories set: (Procedures and description)

I set a 2 3/8" brass cap on a 30" x 2 3/8" O.D. galvanized iron pipe 12" below the surface of the ground. The cap was stamped as shown in the diagram above.

For references I set four 5/8" x 24" iron rebars with 1.25" orange plastic caps stamped WTS and 56295LS:

an iron rebar bears N03°58'10"W 99.08 feet;
an iron rebar bears N87°30'28"E 38.35 feet;
an iron rebar bears S02°58'04"E 52.53 feet;
an iron rebar bears S76°30'50"W 97.61 feet;

The monument and references were set and tied using a Trimble R7/R8 GPS system and static surveying methods. Bearings and distances are Grid.

Location and Comments
SPC Oregon North, NAD 83-91
Northing = 707,953.95 ift
Easting = 8,495,897.76 ift

Compass Declination

Surveyor's Seal

Witnessed By:
RECEIVED BY:
Umatilla County Surveyor
Date: 5-05
Rec'd By: KR
No. 05-111-C

Firm / Agency
Witness Tree Surveying
P.O. Box G
Pilot Rock, OR 97868
Party Chief
Stephen K. Haddock, PLS

REGISTERED
PROFESSIONAL
LAND SURVEYOR

Stephen K. Haddock

OREGON
JULY 9, 2001
STEPHEN K. HADDOCK
56295LS

RENEWAL DATE 6-30-05