

OREGON CORNER RESTORATION FORM

T1N R27E E1

Section 6, Township 1N, Range 27E,
 County Morrow, Date January 31, 2005.

Condition Report
 — Not Found
 — Remonumented
 — Unrecorded
X Surveyed in
X Referenced out

Corner common to T1N, R26E, Sections 1 & 12 and
 T1N, R27E, Sections 6 & 7, W.M., Morrow County,
 Oregon.

Previous Renewals / Surveys, etc.

The corner was originally set by Ebenezer Haft under Contract No. 93 dated
 September 11, 1860. His record Reads: Set post for corner to Secs 1, 12, 6 & 7 in
 mound with trench and pits and deposited 1 pint of charcoal as per instructions.

Monument and accessories found: (Condition and source)
 None. This position falls in the center of the County Road.

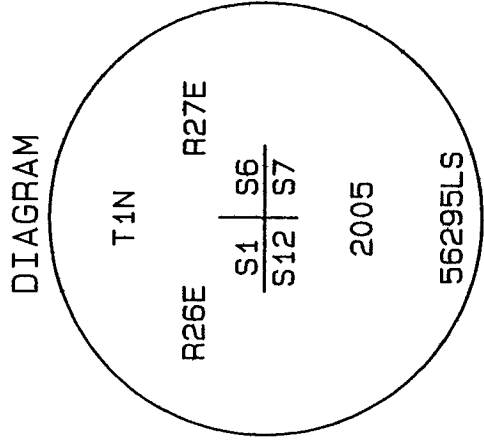

DIAGRAM

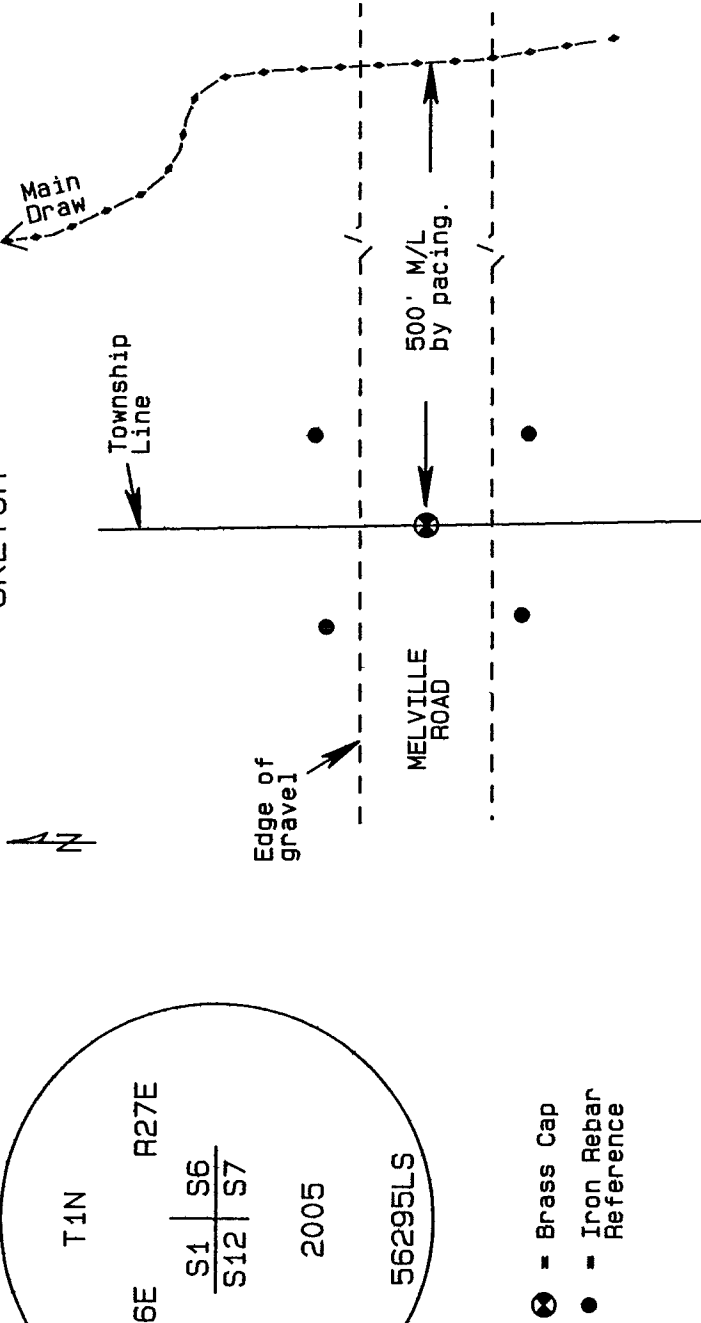

- ⊗ = Brass Cap
- = Iron Rebar Reference

Monument and accessories set: (Procedures and description)

At the intersection of the Township line with the centerline of County Road 696
 I set a 2 3/8" x 30" galvanized iron pipe with a 2 3/8" brass cap stamped as
 shown above approximately 10" below the surface of the road.

For references I set four 5/8" x 24" iron rebars with 1.25" orange plastic caps
 attached stamped WTS and 56295LS 24" below the surface of the field:
 an iron rebar bears N39°13'59"E 22.37 feet;
 an iron rebar bears N45°47'51"W 22.30 feet;
 an iron rebar bears S42°55'44"W 20.59 feet;
 an iron rebar bears S42°04'11"E 21.63 feet;

The monument and references were tied with a Trimble R7/R8 GPS system using
 static surveying procedures. Bearings and distances are grid.

Location and Comments
 SPC Oregon North, NAD 83-91
 Northing = 702,284.13 ift
 Easting = 8,458,536.74 ift

Compass Declination

Surveyor's Seal

Witnessed By:

RECEIVED BY:
 Umatilla County Surveyor

Date: 5-05

Rec'd By: KK

No. 05-111-C

Firm / Agency
 Witness Tree Surveying
 P.O. Box G
 Pilot Rock, OR 97868
 Party Chief
 Stephen K. Haddock, PLS

**REGISTERED
 PROFESSIONAL
 LAND SURVEYOR**

Stephen K. Haddock

OREGON
 JULY 9, 2001
STEPHEN K. HADDOCK
 56295LS

RENEWAL DATE 6-30-05