

OREGON PUBLIC LAND CORNER REPORT / RESTORATION REPORT
Morrow County Surveyor's Office

SECTION 9 10 16 15	TOWNSHIP 1 NORTH	RANGE R 24 E
COUNTY: Morrow		
DATE		

CORNER DESIGNATION: (Please check one)

The Corner to Sections 9, 10, 15 and 16, T1N, R24E, W.M., Morrow County, Oregon.

<input type="checkbox"/> Condition Report Only
<input type="checkbox"/> Not Found
<input type="checkbox"/> Renewed
<input type="checkbox"/> Unrecorded
<input checked="" type="checkbox"/> Surveyed In
<input checked="" type="checkbox"/> Referenced Out

Previous Renewals / Surveys, etc.
See Morrow County Records.

Monument(s) & Accessories Found: (Condition & Source)
Nothing Found.

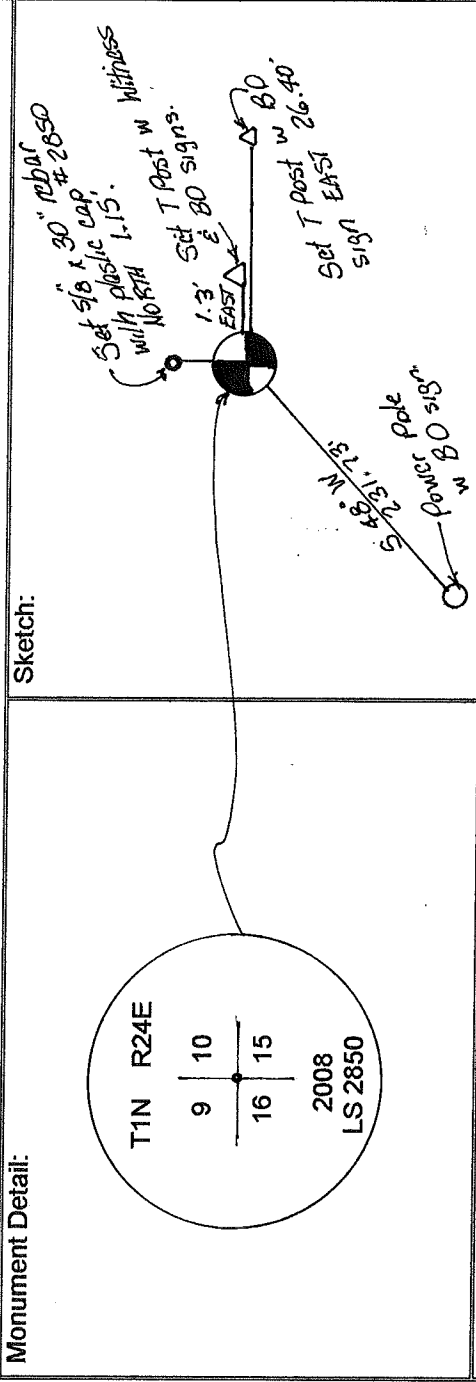

Monument Set (Procedures and Description):
Set 2" I.D. x 30" galvanized pipe with a 2 3/8" Brass Cap.

New Accessories: From which
A Power Pole with BO sign bears S 48° W 231.73 feet.
A 5/8" x 30" rebar with plastic cap #2850 bears North 1.15 feet.
A T post with witness and bearing object signs bears East 1.3 feet.
A T post with bearing object sign bears East 26.40 feet.

Location & Comments:

Compass Declination:

SURVEYOR'S SEAL

Firm / Agency Coppock Surveying

Address:
P.O. Box 495
Heppner, OR. 97836

Party Chief
Judson L. Coppock

Notes

Witness

