

OREGON CORNER RESTORATION FORM

SECTION 35 TOWNSHIP 1 NORTH RANGE 23 EAST Z--17

COUNTY : MORROW DATE 09--2004

CORNER DESIGNATION

SW COR.

CONDITION REPORT ONLY
— NOT FOUND
— RENEWED
— UNCOVERED
X SURVEYED IN
X REFERENCED

PREVIOUS RENEWALS / SURVEYS, ETC.

ORIGINALLY SURVEYED BY THOMPSON UNDER CONTRACT #119 IN 1867. HE SET POST IN MOUND

MONUMENTS AND ACCESSORIES FOUND: CONDITION AND SOURCE
NOTHING FOUND

MONUMENT DETAIL

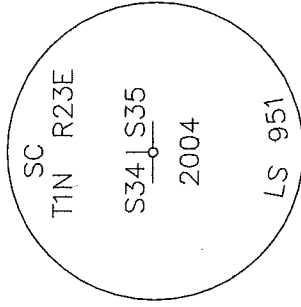

NAD 83/91
OREGON NORTH ZONE STATE PLANE
INTERNATIONAL FEET
N. 675183.834
E. 8351856.058

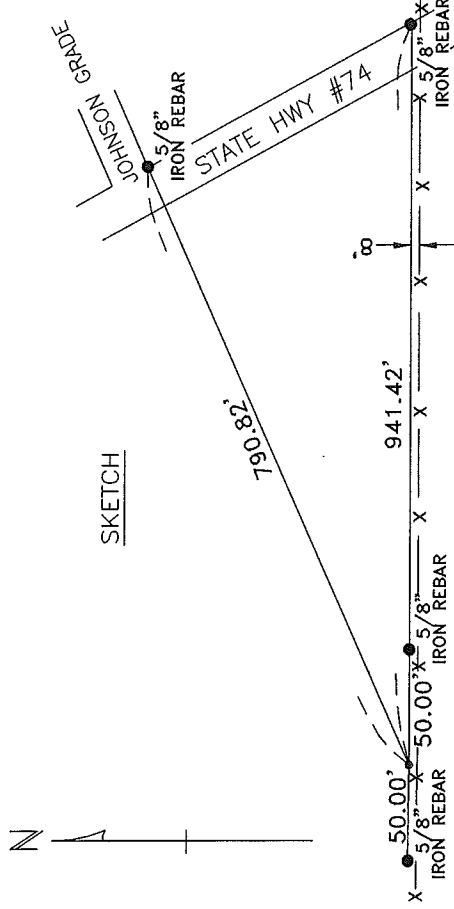

MONUMENT SET. (PROCEDURES AND DESCRIPTION)

BY SINGLE PROPORTION I SET A 1"X30" IRON PIPE WITH A 2 3/8" BRASS CAP STAMPED AS ABOVE 4" BELOW THE SURFACE & 8 FEET N OF E-W FENCE LINE. SEE MY 2004 SURVEY FOR WRIGHT & BARNES.

NEW ACCESSORIES FROM WHICH

A 5/8" IRON REBAR WITH PLASTIC CAP #951 BEARS N 89°31'47" W 50.00 FEET.
A 5/8" IRON REBAR WITH PLASTIC CAP #951 BEARS S 89°31'47" E 50.00 FEET.
A 5/8" IRON REBAR WITH PLASTIC CAP #951 BEARS S 89°31'47" E 941.42 FEET.
A 5/8" IRON REBAR WITH PLASTIC CAP #951 BEARS N 66°11'31" E 790.82 FEET.

LOCATION AND COMMENTS

FROM INTERSECTION OF
JOHNSON GRADE (PRIVATE
DRIVEWAY) WITH STATE HWY #74,
GO SOUTH ON HWY #74 400 FEET
TO AN E-W FENCE LINE. FOLLOW
FENCE WEST 900 FEET TO CORNER.
IT LIES 8 FEET N. OF FENCE
LINE.

COMPASS DEC.

FIRM/AGENCY
EDWARDS SURVEYING
P.O. BOX 763
HERMISTON, OREGON 97838

PARTY CHIEF
CURTIS FAVOREL

NOTES

WITNESS
RICK SMITH

SURVEYOR'S SEAL

REGISTERED
PROFESSIONAL
LAND SURVEYOR

G. Dennis Edwards

OREGON
JULY 16, 1971
G. DENNIS EDWARDS
9 5 1
RENEWS 12/31/2005