

OREGON CORNER RESTORATION FORM

SECTION 20 TOWNSHIP 1 NORTH RANGE 23 EAST R-9

COUNTY : MORROW DATE 09-2004

CORNER DESIGNATION

SE COR.

- CONDITION REPORT ONLY
- NOT FOUND
 - RENEWED
 - UNCOVERED
 - X SURVEYED IN
 - X REFERENCED

PREVIOUS RENEWALS / SURVEYS, ETC.
 ORIGINALLY SURVEYED BY PENGRA UNDER CONTRACT #119 IN 1867.
 HE SET CHARRED STAKE IN MOUND.

MONUMENTS AND ACCESSORIES FOUND: CONDITION AND SOURCE
 NOTHING FOUND

SKETCH

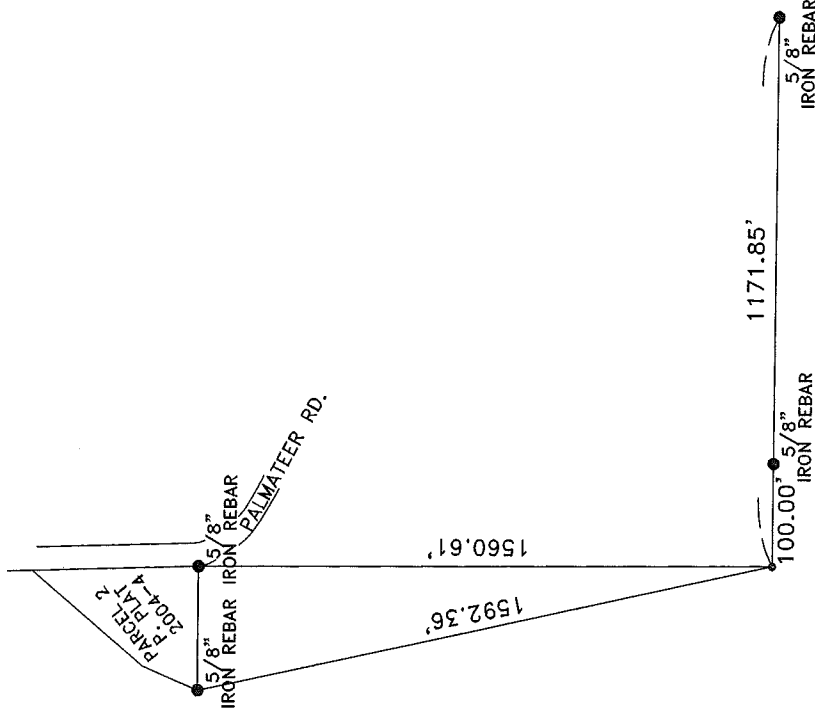

MONUMENT DETAIL

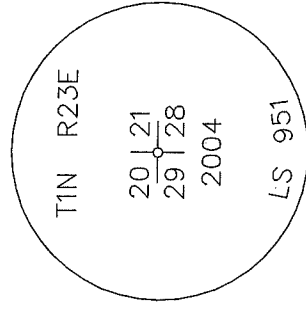

NAD 83/91
 OREGON NORTH ZONE STATE PLANE
 INTERNATIONAL FEET
 N. 685652.825
 E. 8341292.114

MONUMENT SET (PROCEDURES AND DESCRIPTION)

BY DOUBLE PROPORTION I SET A 1"X30" IRON PIPE WITH A 2 3/8" BRASS CAP STAMPED AS ABOVE 1 FOOT BELOW THE SURFACE OF A PLOWED FIELD. (SEE MY PARTITION PLAT IN SEC. 19, 20, & 21)

NEW ACCESSORIES FROM WHICH

- A 5/8" IRON REBAR WITH PLASTIC CAP #951 BEARS N 89°57'25" E 1171.85 FEET.
- A 5/8" IRON REBAR WITH PLASTIC CAP #951 BEARS N 89°57'25" E 100.00 FEET.
- A 5/8" IRON REBAR WITH PLASTIC CAP #951 BEARS N 0°26'09" W 1560.61 FEET.
- A 5/8" IRON REBAR WITH PLASTIC CAP #951 BEARS N 12°34'10" W 1592.36 FEET.

LOCATION AND COMMENTS

FROM INTERSECTION OF ELY CANYON ROAD WITH PALMATEER ROAD, GO NORTHERLY 0.7 MILES ON PALMATEER ROAD TO FARM BUILDINGS. THEN GO SOUTH ACROSS A PLOWED FIELD 1500 FEET TO CORNER.

COMPASS DEC.

FIRM/AGENCY
 EDWARDS SURVEYING
 P.O. BOX 763
 HERMISTON, OREGON 97838

SURVEYOR'S SEAL

REGISTERED
 PROFESSIONAL
 LAND SURVEYOR

G. Dennis Edwards

OREGON
 JULY 16, 1971
 G. DENNIS EDWARDS
 9 5 1
 RENEWS 12/31/2005

PARTY CHIEF

CURTIS FAVOREL

NOTES

WITNESS

RICK SMITH