

# OREGON CORNER RESTORATION FORM

SECTION 19 TOWNSHIP 1 NORTH RANGE 23 EAST R-5  
COUNTY : MORROW DATE 05-2005

## CORNER DESIGNATION

— CONDITION REPORT ONLY  
— NOT FOUND  
— RENEWED  
— UNCOVERED  
X SURVEYED IN  
X REFERENCED

SE COR.

PREVIOUS RENEWALS / SURVEYS, ETC.  
ORIGINAL CONTRACT #119 IN 1867 THOMPSON & PENGRA SET CHARRED STAKE IN MOUND.

MONUMENTS AND ACCESSORIES FOUND: CONDITION AND SOURCE  
NOTHING FOUND

## MONUMENT DETAIL

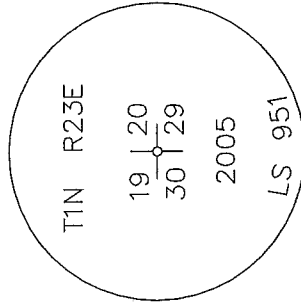

## SKETCH

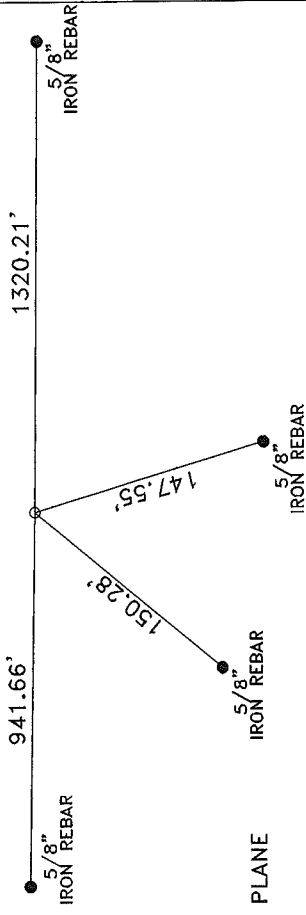

NAD 83/91  
OREGON NORTH ZONE STATE PLANE  
INTERNATIONAL FEET  
N. 685650.255  
E. 8336011.918

## MONUMENT SET ( PROCEDURES AND DESCRIPTION )

BY DOUBLE PROPORTION I SET A 1"X30" IRON PIPE WITH A 2 3/8" BRASS CAP STAMPED AS ABOVE 5" ABOVE THE SURFACE. SEE MY 2005 SURVEY FOR 4 MILE LAND CO.

## NEW ACCESSORIES FROM WHICH

- A 5/8" IRON REBAR WITH PLASTIC CAP #951 BEARS N 89°11'34" W 941.66 FEET.
- A 5/8" IRON REBAR WITH PLASTIC CAP #951 BEARS S 39°34'57" W 150.28 FEET.
- A 5/8" IRON REBAR WITH PLASTIC CAP #951 BEARS S 16°44'26" E 147.55 FEET.
- A 5/8" IRON REBAR WITH PLASTIC CAP #951 BEARS S 89°37'42" E 1320.21 FEET.

## LOCATION AND COMMENTS

FROM INTERSECTION OF EUBANKS RD. & ELY CANYON RD. GO NORTH ON ELY RD. 0.5 MILES, THEN EAST ON ELY RD. 0.5 MILES. CORNER LIES 1 MILE NORTH IN CULTIVATED FIELD.

## COMPASS DEC.

FIRM/AGENCY  
EDWARDS SURVEYING  
P.O. BOX 763  
HERMISTON, OREGON 97838

PARTY CHIEF  
DENNY EDWARDS

## NOTES

WITNESS  
CURTIS FAVOREL

## SURVEYOR'S SEAL

REGISTERED  
PROFESSIONAL  
LAND SURVEYOR

OREGON  
JULY 16, 1971  
G. DENNIS EDWARDS  
9 5 1

RENEWS 12/31/2005