

OREGON CORNER RESTORATION FORM

Section 27 Township 1N Range 23E  
County Morrow Date November 20, 1997

CORNER DESIGNATION

R-13  
NW CORNER

_____	Condition Report Only
_____	Not Found
_____	Renewed
_____	Unrecorded
<u>X</u>	Surveyed In
<u>X</u>	Referenced Out

Previous Renewals/Surveys, etc. Originally set under contract #119 in 1867 by Thompson;  
He set a charred stake in a raised sand mound.

Monument(s) & Accessories Found: \_\_\_\_\_ (Condition and Source)  
No evidence of original monumentation found.

---

---

---

---

---

---

---

---

Monument Detail

Sketch

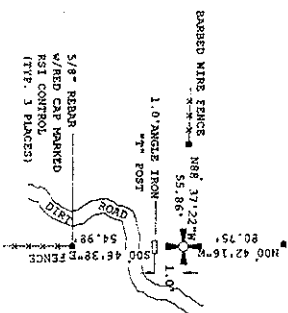
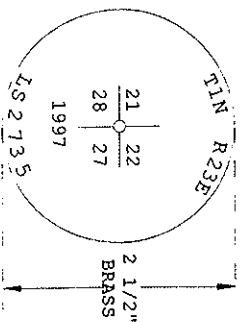

Monument Set (Procedures and Description)

No evidence original monumentation found. Fence line intersection found.  
Set 1" x 24" schedule 40 pipe with flared end and 2 1/2" flared end and 2 1/2" brass cap.  
Monument set utilizing Trimble 4000 SSI GPS receivers utilizing Real Time Kinematic methods.

New Accessories

- 5/8" rebar with red cap marked RSI control bears N 88°37'22"W 55.86 (grid)
- 5/8" rebar with red cap marked RSI control bears S 00°46'38"E (grid)
- "T" angle iron fence post bears south 1.0 foot
- 5/8" rebar with red cap marked RSI control bears N0°42'16"W 80.75

Surveyor's Seal

**Location & Comments**  
 NAD 83/91 Oregon North      Compass Declination 20 1/2°  
 Grid coordinates (Int'l. Feet)      Firm/Agency Rogers Surveying  
 N: 685694.08  
 E: 8346578.61      Address 2304 N. 1<sup>st</sup> Street  
 Referenced from Tri Sta.      Hermiston, OR 97838  
 Saddle Butte      Party Chief E. Todd Pierce  
 N: 672388.08      Notes \_\_\_\_\_  
 E: 8351122.09      Witness [Signature]

