

# OREGON CORNER RESTORATION FORM

SECTION 19 TOWNSHIP 1 NORTH RANGE 23 EAST R-1

COUNTY : MORROW DATE 05--2005

CORNER DESIGNATION

SW COR.

— CONDITION REPORT ONLY  
 — NOT FOUND  
 — RENEWED  
 — UNCOVERED  
 X SURVEYED IN  
 X REFERENCED

PREVIOUS RENEWALS / SURVEYS, ETC.

ORIGINAL SURVEY BY THOMPSON & PENGRA IN 1867 UNDER CONTRACT #119. THEY SET 16"X10"X6" STONE.

MONUMENTS AND ACCESSORIES FOUND: CONDITION AND SOURCE

NOTHING FOUND

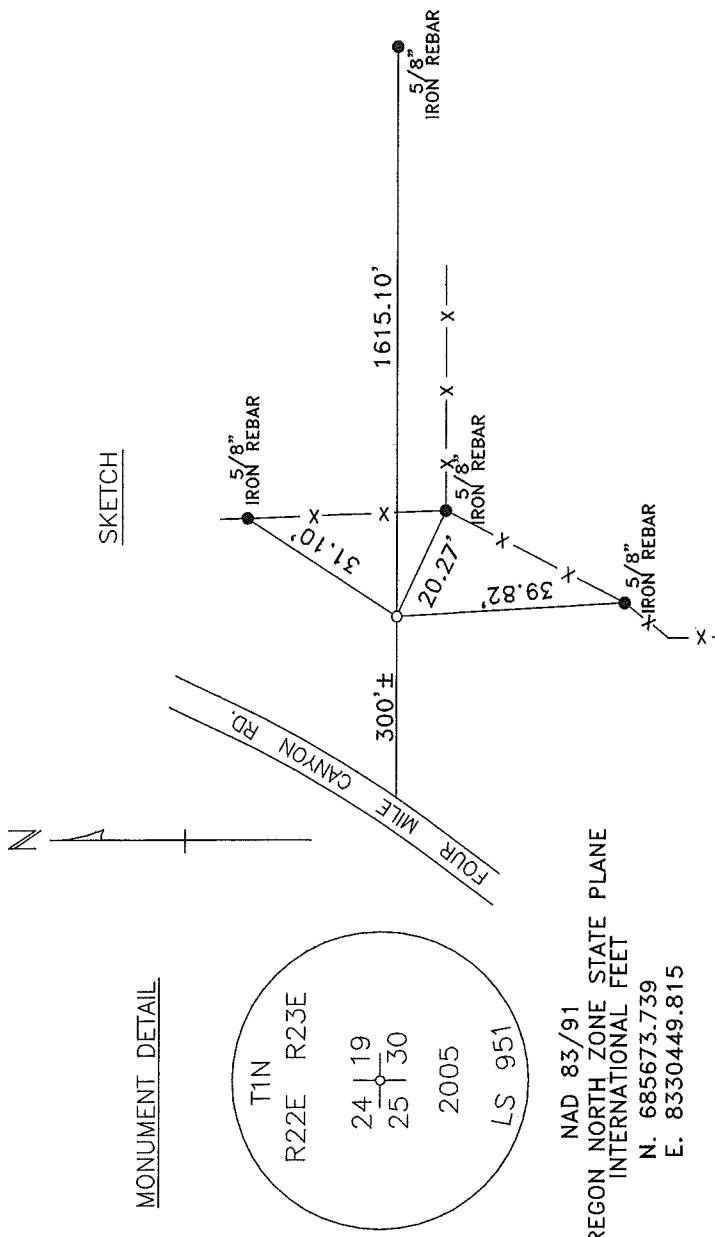

NAD 83/91  
 OREGON NORTH ZONE STATE PLANE  
 INTERNATIONAL FEET  
 N. 685673.739  
 E. 8330449.815

MONUMENT SET ( PROCEDURES AND DESCRIPTION )

BY SINGLE PROPORTION I SET A 1"X30" IRON PIPE WITH A 2 3/8" BRASS CAP STAMPED AS ABOVE 3" ABOVE THE SURFACE. (SEE MY 2005 SURVEY FOR 4 MILE LAND CO.)

NEW ACCESSORIES FROM WHICH

- A 5/8" IRON REBAR WITH PLASTIC CAP #951 BEARS S 89°10'27" E 1615.10 FEET.
- A 5/8" IRON REBAR WITH PLASTIC CAP #951 BEARS S 65°02'37" E 20.27 FEET.
- A 5/8" IRON REBAR WITH PLASTIC CAP #951 BEARS S 3°17'30" E 39.82 FEET.
- A 5/8" IRON REBAR WITH PLASTIC CAP #951 BEARS N 35°20'25" E 31.10 FEET.

LOCATION AND COMMENTS

FROM INTERSECTION OF EUBANKS RD. WITH 4 MILE CANYON RD. GO NORTH ON 4 MILE CANYON RD. 1.6 MILES. CORNER LIES 300' WESTERLY OF A FENCE COR.

COMPASS DEC.

FIRM/AGENCY  
 EDWARDS SURVEYING  
 P.O. BOX 763  
 HERMISTON, OREGON 97838

PARTY CHIEF  
 CURTIS FAVOREL

NOTES

WITNESS  
 RICK SMITH

SURVEYOR'S SEAL

REGISTERED  
 PROFESSIONAL  
 LAND SURVEYOR

*G. Dennis Edwards*

OREGON  
 JULY 16, 1971  
 G. DENNIS EDWARDS  
 9 5 1  
 RENEWS 12/31/2005

9-2005  
 SK8