

OREGON CORNER RESTORATION FORM

SECTION 20 TOWNSHIP 1 NORTH RANGE 23 EAST P-9

COUNTY : MORROW DATE 09-2004

CORNER DESIGNATION

E 1/4

— CONDITION REPORT ONLY
— NOT FOUND
— RENEWED
— UNCOVERED
X SURVEYED IN
X REFERENCED

PREVIOUS RENEWALS / SURVEYS, ETC.

ORIGINALLY SURVEYED BY PENGRA IN 1867 UNDER CONTRACT #1119.
HE SET CHARRED STAKE IN MOUND.

MONUMENTS AND ACCESSORIES FOUND: CONDITION AND SOURCE
NOTHING FOUND.

N
A

MONUMENT DETAIL

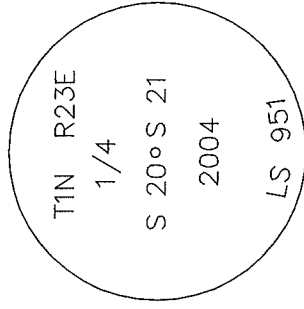

NAD 83/91
OREGON NORTH ZONE STATE PLANE
INTERNATIONAL FEET
N. 688264.062
E. 8341261.312

SKETCH

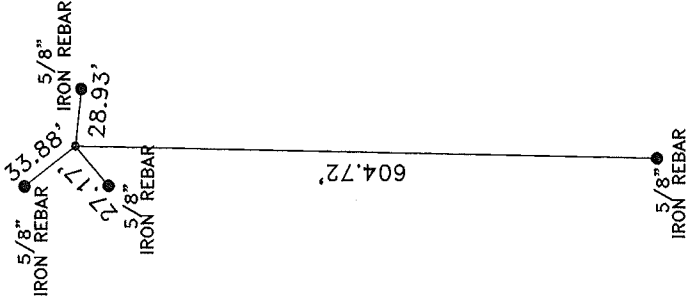

MONUMENT SET (PROCEDURES AND DESCRIPTION)

BY SINGLE PROPORTION FOR NORTHINGS & APPROX. CL ROAD FOR EASTINGS I SET A 1"X30" IRON PIPE WITH A 2 3/8" BRASS CAP 6" BELOW THE SURFACE OF A GRAVELED ROAD. SEE MY 2004 PARTITION PLAT IN SEC. 19, 20, 21. (2004-4)

NEW ACCESSORIES FROM WHICH

A 5/8" IRON REBAR WITH PLASTIC CAP #951 BEARS S 84°00'00" E 28.93 FEET.
A 5/8" IRON REBAR WITH PLASTIC CAP #951 BEARS N 38°38'15" W 33.88 FEET.
A 5/8" IRON REBAR WITH PLASTIC CAP #951 BEARS S 49°55'00" W 27.17 FEET.
A 5/8" IRON REBAR WITH PLASTIC CAP #951 BEARS S 1°17'19" W 604.72 FEET.

COMPASS DEC.

SURVEYOR'S SEAL

LOCATION AND COMMENTS

FROM INTERSECTION OF ELY CANYON ROAD WITH PALMATEER ROAD GO NORTHERLY ON PALMATEER ROAD 0.9 MILE TO THE INTERSECTION WITH A GRAVELED ROAD & POWER LINE.

FIRM/AGENCY
EDWARDS SURVEYING
P.O. BOX 763
HERMISTON, OREGON 97838

PARTY CHIEF
CURTIS FAVOREL

NOTES

WITNESS
RICK SMITH

REGISTERED
PROFESSIONAL
LAND SURVEYOR

G. Dennis Edwards

OREGON
JULY 16, 1971
G. DENNIS EDWARDS
9 5 1

RENEWS 12/31/2005