

OREGON CORNER RESTORATION FORM

SECTION 22 TOWNSHIP 1 NORTH RANGE 23 EAST N-13

COUNTY : MORROW DATE 05-2005

CORNER DESIGNATION

NW COR.

— CONDITION REPORT ONLY
— NOT FOUND
— RENEWED
— UNCOVERED
X SURVEYED IN
X REFERENCED

PREVIOUS RENEWALS / SURVEYS, ETC.

ORIGINAL CONTRACT #1119 IN 1867 THOMPSON & PENGRA SET CHARRED STAKE IN MOUND.

MONUMENTS AND ACCESSORIES FOUND: CONDITION AND SOURCE

NOTHING FOUND

MONUMENT DETAIL

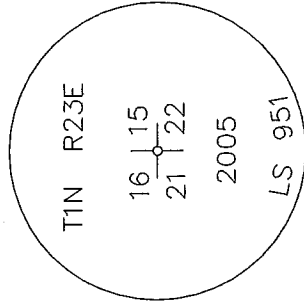

NAD 83/91
OREGON NORTH ZONE STATE PLANE
INTERNATIONAL FEET
N. 690924.836
E. 8346520.941



SKETCH

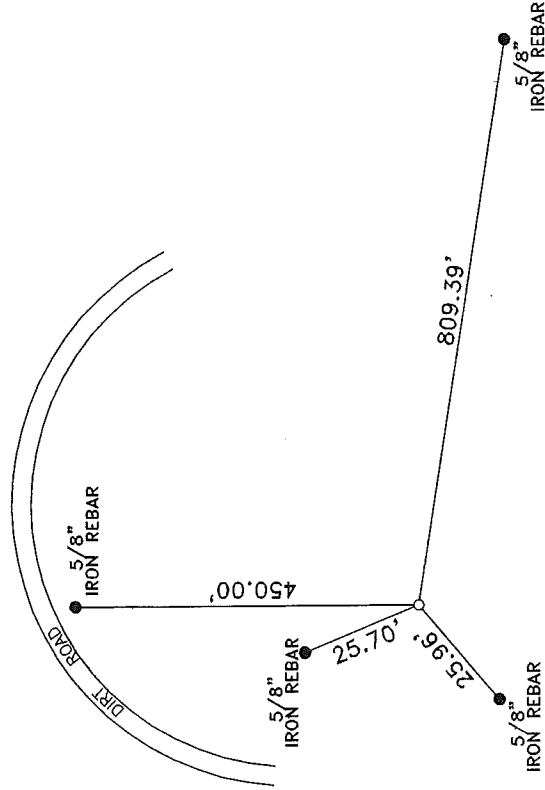

MONUMENT SET (PROCEDURES AND DESCRIPTION)

BY DOUBLE PROPORTION I SET A 1"X30" IRON PIPE WITH A 2 3/8" BRASS CAP STAMPED AS ABOVE 3" ABOVE THE SURFACE. SEE MY 2005 SURVEY FOR 4 MILE LAND CO. & GERALD WILSON.

NEW ACCESSORIES FROM WHICH

- A 5/8" IRON REBAR WITH PLASTIC CAP #951 BEARS S 49°17'39" W 25.96 FEET.
- A 5/8" IRON REBAR WITH PLASTIC CAP #951 BEARS N 22°31'43 W 25.70 FEET.
- A 5/8" IRON REBAR WITH PLASTIC CAP #951 BEARS N 0°09'04" W 450.00 FEET.
- A 5/8" IRON REBAR WITH PLASTIC CAP #951 BEARS S 81°27'40" E 809.39 FEET.

LOCATION AND COMMENTS

FROM INTERSECTION OF MORGAN EAST RD. WITH STATE HWY #74 GO NORTH ON HWY #74 0.6 MILES TO A FARM ACCESS RD. TO THE WEST. GO WESTERLY ON DIRT RD. 0.6 MILES TO TOP OF RIDGE. CORNER LIES 500' SOUTH OF RD. ON TOP OF RIDGE.

COMPASS DEC.

FIRM/AGENCY
EDWARDS SURVEYING
P.O. BOX 763
HERMISTON, OREGON 97838

PARTY CHIEF
DENNY EDWARDS

NOTES

WITNESS
CURTIS FAVOREL

SURVEYOR'S SEAL

REGISTERED
PROFESSIONAL
LAND SURVEYOR

OREGON
JULY 16, 1971
G. DENNIS EDWARDS
9 5 1

RENEWS 12/31/2005

Received - Sept 2005 Recorded -
SKB