

# OREGON CORNER RESTORATION FORM

SECTION 19 TOWNSHIP 1 NORTH RANGE 23 EAST R-1

COUNTY : MORROW DATE 05--2005

### CORNER DESIGNATION

SW COR.

— CONDITION REPORT ONLY  
— NOT FOUND  
— RENEWED  
— UNCOVERED  
X SURVEYED IN  
X REFERENCED

### PREVIOUS RENEWALS / SURVEYS, ETC.

ORIGINAL SURVEY BY THOMPSON & PENGRA IN 1867 UNDER CONTRACT #119.  
THEY SET 16"X10"X6" STONE.

MONUMENTS AND ACCESSORIES FOUND: CONDITION AND SOURCE  
NOTHING FOUND

### MONUMENT DETAIL

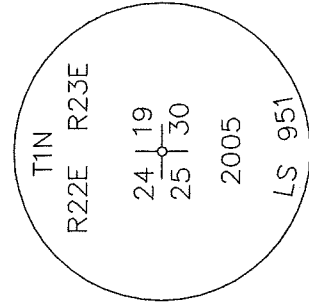

NAD 83/91  
OREGON NORTH ZONE STATE PLANE  
INTERNATIONAL FEET  
N. 685673.739  
E. 8330449.815

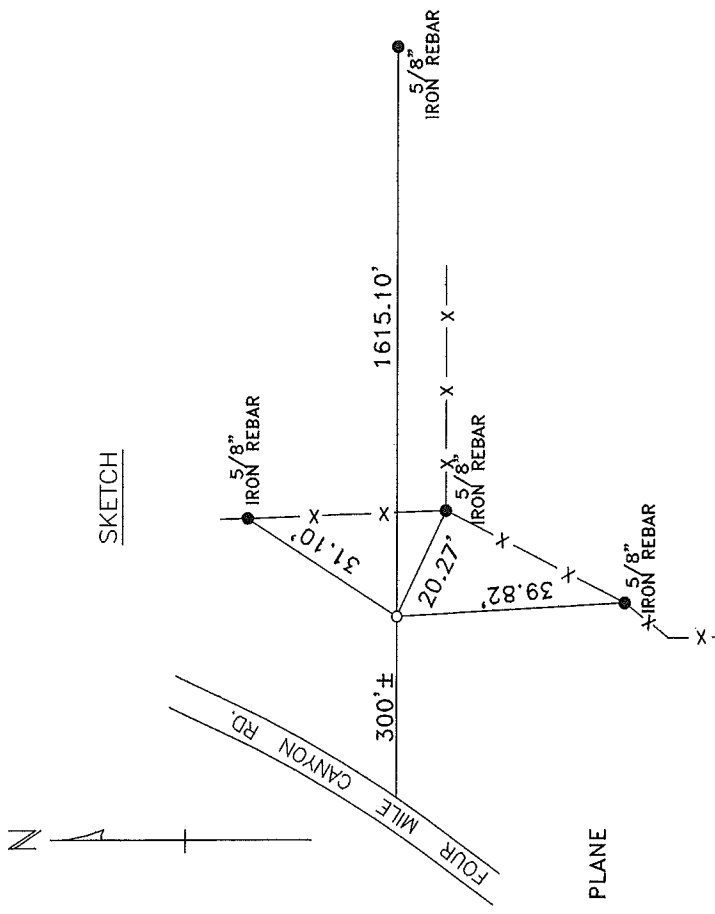

### MONUMENT SET ( PROCEDURES AND DESCRIPTION )

BY SINGLE PROPORTION I SET A 1"x30" IRON PIPE WITH A 2 3/8" BRASS CAP STAMPED AS ABOVE 3" ABOVE THE SURFACE. (SEE MY 2005 SURVEY FOR 4 MILE LAND CO.)

### NEW ACCESSORIES FROM WHICH

- A 5/8" IRON REBAR WITH PLASTIC CAP #951 BEARS S 89°10'27" E 1615.10 FEET.
- A 5/8" IRON REBAR WITH PLASTIC CAP #951 BEARS S 65°02'37" E 20.27 FEET.
- A 5/8" IRON REBAR WITH PLASTIC CAP #951 BEARS S 3°17'30" E 39.82 FEET.
- A 5/8" IRON REBAR WITH PLASTIC CAP #951 BEARS N 35°20'25" E 31.10 FEET.

### LOCATION AND COMMENTS

FROM INTERSECTION OF  
EUBANKS RD. WITH 4 MILE  
CANYON RD. GO NORTH ON  
4 MILE CANYON RD. 1.6  
MILES. CORNER LIES 300'  
EAST OF RD. ABOUT 20'  
WESTERLY OF A FENCE COR.

### COMPASS DEC.

FIRM/AGENCY  
EDWARDS SURVEYING  
P.O. BOX 763  
HERMISTON, OREGON 97838

PARTY CHIEF  
CURTIS FAVOREL

### NOTES

WITNESS  
RICK SMITH

### SURVEYOR'S SEAL

REGISTERED  
PROFESSIONAL  
LAND SURVEYOR

*G. Dennis Edwards*

OREGON  
JULY 16, 1971  
G. DENNIS EDWARDS  
9 5 1  
RENEWS 12/31/2005