

OREGON CORNER RESTORATION FORM

SECTION 19 TOWNSHIP 1 NORTH RANGE 23 EAST P-1

COUNTY : MORROW DATE 05--2005

CORNER DESIGNATION

W 1/4 COR.

- CONDITION REPORT ONLY
- NOT FOUND
- X RENEWED
- UNCOVERED
- SURVEYED IN
- REFERENCED

PREVIOUS RENEWALS / SURVEYS, ETC.

THOMPSON SET 14"X10"X10" STONE IN ORIGINAL 1867 SURVEY UNDER CONTRACT #119.

MONUMENTS AND ACCESSORIES FOUND: CONDITION AND SOURCE

FOUND 14"X10"X10" STONE WITH NO VISIBLE MARKS ON HILLSIDE WITH NO OTHER STONES.

MONUMENT DETAIL

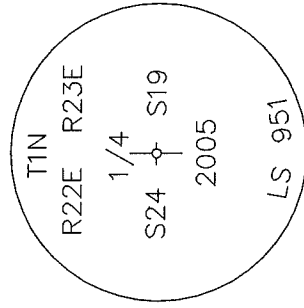

NAD 83/91
OREGON NORTH ZONE STATE PLANE
INTERNATIONAL FEET
N. 688308.203
E. 8330447.018

SKETCH

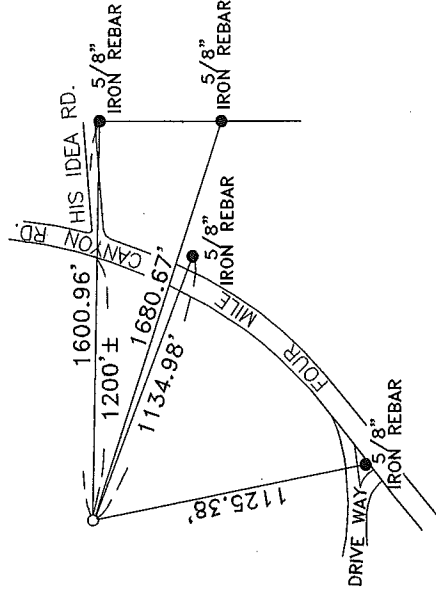

MONUMENT SET (PROCEDURES AND DESCRIPTION)

I REPLACED THE FOUND STONE WITH A 1"X30" IRON PIPE WITH A 2 3/8" BRASS CAP STAMPED AS ABOVE 5" ABOVE THE SURFACE AND BURIED STONE ALONG SIDE.

NEW ACCESSORIES FROM WHICH

- A 5/8" IRON REBAR WITH PLASTIC CAP #951 BEARS S 89°15'51" E 1600.96 FEET.
- A 5/8" IRON REBAR WITH PLASTIC CAP #951 BEARS S 72°14'12" E 1680.67 FEET.
- A 5/8" IRON REBAR WITH PLASTIC CAP #951 BEARS S 69°26'09" E 1134.98 FEET.
- A 5/8" IRON REBAR WITH PLASTIC CAP #951 BEARS S 11°24'48" E 1125.38 FEET.

LOCATION AND COMMENTS

FROM INTERSECTION OF
EUBANKS RD. WITH 4 MILE
CANYON RD. GO NORTH ON
4 MILE CANYON RD. 2.2
MILES TO HIS IDEA ROAD.
CORNER LIES 1200 FEET
WEST OF RD. INTERSECTION.

COMPASS DEC.

FIRM/AGENCY
EDWARDS SURVEYING
P.O. BOX 763
HERMISTON, OREGON 97838

PARTY CHIEF
CURTIS FAVOREL

NOTES

WITNESS
RICK SMITH

SURVEYOR'S SEAL

REGISTERED
PROFESSIONAL
LAND SURVEYOR

G. Dennis Edwards

OREGON
JULY 16, 1971
G. DENNIS EDWARDS
9 5 1
RENEWS 12/31/2005

