

BEFORE THE MORROW COUNTY COURT
OF MORROW COUNTY

AN ORDINANCE AMENDING THE MORROW
COUNTY COMPREHENSIVE PLAN TO PROTECT
THE BARRATT AGGREGATE SITE UNDER GOAL
5 RULES AND INCLUDE THE SITE IN THE
COMPREHENSIVE PLAN'S INVENTORY OF
NATURAL RESOURCES - AGGREGATE AND
MINERAL RESOURCES. AMEND THE
COMPREHENSIVE PLAN MAP OF INVENTORY
OF NATURAL RESOURCES - AGGREGATE AND
MINERAL RESOURCES, AND AMEND THE
ZONING MAP TO ADD THE SITE TO THE
SIGNIFICANT RESOURCES OVERLAY ZONE
MAP

COUNTY ORDINANCE

NO. ORD-2014-8

WHEREAS, ORS 203.035 authorizes Morrow County to exercise authority within the county over matters of County concern; and

WHEREAS, Morrow County adopted a Comprehensive Land Use Plan which was acknowledged by the Land Conservation and Development Commission on January 15, 1986; and

WHEREAS, an application was filed by the Oregon Department of Transportation on land owned by the Oregon Department of Transportation to include approximately 4 acres of land as a Goal 5 significant resource site, to add the site to the Morrow County Comprehensive Plan Inventory of Natural Resources - Aggregate and Mineral Resources, to add the site to the Comprehensive Plan Map of Inventory of Natural Resources - Aggregate and Mineral Resources, to apply the Significant Resource Overlay Zone to the site, and to allow mining; and

WHEREAS, the Morrow County Planning Commission held a hearing to review the request on July 29, 2014 at Port of Morrow Riverfront Center in Boardman, Oregon; and

WHEREAS, the applicant, Oregon Department of Transportation testified in favor of the amendments; and

WHEREAS, the Morrow County Planning Commission found the aggregate site significant, that mining would be allowed, and recommended that the site and 1500 foot impact area be added to the Significant Resources Overlay Zone Map and recommended approval of the request and adopted Planning Commission Final Findings of Fact; and

WHEREAS, the Morrow County Court held a hearing to consider the recommendation of the Morrow County Planning Commission on August 27, 2014, at the Morrow County Courthouse in Heppner, Oregon; and

AC-079-14 Comprehensive Plan Amendment
AC(M)-080-14 Comprehensive Plan Map Amendment
AZ(M)-081-14 Zoning Map Amendment

Adopting Ordinance
Page 1

WHEREAS, the Morrow County Court affirmed that the proposed aggregate site meets local requirements whereby a site is estimated to provide less than 500,000 tons of aggregate material and the soils contain less than 35 percent of soils classified as Class I or II; and

WHEREAS, a representative set of samples of aggregate material in the deposit on the proposed site of this application meets Oregon Department of Transportation specifications for base rock for air degradation, abrasion, and soundness; and

WHEREAS, the Morrow County Court deemed the site at the subject property a Goal 5 significant aggregate site.

NOW THEREFORE THE COUNTY COURT OF MORROW COUNTY ORDAINS AS FOLLOWS:

The subject site is significant, shall be listed as a Goal 5 protected aggregate site in the Morrow County Comprehensive Plan Inventory of Natural Resources - Aggregate and Mineral Resources, and added to the Comprehensive Plan Map Inventory of Natural Resources - Aggregate and Mineral Resources, shall be mapped as such applying the Significant Resources Overlay Zone, and mining shall be allowed.

Section 1 Title of Ordinance:

This Ordinance shall be known, and may be cited, as the "2014 ODOT-Barratt Aggregate Goal 5 Significant Site Comprehensive Plan, Comprehensive Plan Map and Zoning Map Amendment."

Section 2 Affected Documents:

The Comprehensive Plan, Comprehensive Plan Map and Zoning Map are amended.

1. Text Amendment: Insert the text on page 7 of 31 of the Morrow County Comprehensive Plan- The Goal 5 Analysis as shown on Exhibit A; add the site to the Morrow County Comprehensive Plan Inventory of Natural Resources - Aggregate and Mineral Resources as shown on Exhibit B.
2. Map Amendments: The Morrow County Comprehensive Plan Map Inventory of Natural Resources - Aggregate and Mineral Resources will be amended to indicate the site as an aggregate site as shown on Exhibit C. The Zoning Map will be amended by applying the Significant Resource Overlay Zone to the site and surrounding 1500 foot impact area as shown on Exhibit D.

Section 3 Effective Date

This ordinance shall be effective on October 1, 2014.

Date of First Reading: September 3, 2014

Date of Second Reading: September 10, 2014

DONE AND ADOPTED BY THE MORROW COUNTY COURT THIS 10th DAY OF
SEPTEMBER, 2014

ATTEST:

*Bobbi Childers by
Theresa Crawford Deputy Clerk*

Bobbi Childers
County Clerk

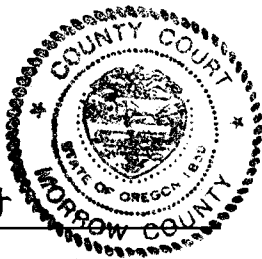

MORROW COUNTY COURT:

Terry K. Tallman
Terry K. Tallman, Judge

Ken a. Grieb
Ken Grieb, Commissioner

Leann Rea
Leann Rea, Commissioner

Morrow County Comprehensive Plan

THE GOAL 5 ANALYSIS

Mineral and Aggregate Resources

Aggregate Mines with Goal 5 Protection. A list of aggregate sites, attached as Appendix, includes both those with protections under Goal 5 and those located on farmland required to be listed in the Comprehensive Plan. Some were declared significant when the Comprehensive Plan was adopted in 1980 and acknowledged in 1986, and others were on Morrow County's inventory of significant aggregate sites as of September 1, 1996, thus meeting the requirements of OAR 660-023-0180(3)(c). The remainder, approved since that date, were protected under the rules prescribed in OAR 660 Division 023, some being protected under Goal 5 with the majority being on farmland and meeting the requirement of listing in the Comprehensive Plan. (MC OR-1-2013)

The Barratt (ODOT) aggregate operation is located on tax lot 3800 within the NE1/4 of the SW1/4 of Section 25 of Township 2 South Range 26 East of the Willamette Meridian, Morrow County. The impact area is a 1500 foot buffer outside of the ODOT parcel. The site has been deemed significant, based on the quality (stamped by ODOT Engineer), the quantity is 250,000 tons of material, and location is such that there are no Class I, Class II or unique soils present at the site. The conflicting uses at the site and within the impact area are farming operations and residential uses. No ESEE analysis was done, as all conflicts could be mitigated. Mining will be allowed, and will fully allow new uses within the impact area with criteria set forth in the Significant Resources Overlay zone. The post mining use will be Range/Open Space.

Excerpt from: Morrow County Comprehensive Plan - The Goal 5 Analysis (10-1-13)Page 7 of 31

Inventory of Natural Resources
Aggregate and Mineral Resources

Goal 5 Significant	Farmland Significant	Site Name	Owner	Map and Tax Lot	DOGAMI #	Other Number
Yes		Cecil Quarry, Cecil Rock Production	ODOT	2N 23 6, 7 TL 1100	25-0003	ODOT #25-007
Yes		Lexington Quarry MP 39 Heppner	ODOT	1S 25 35 TL 600	25-0017	ODOT #25-009
Yes		Walpole Gravel Pit	MC/ODOT	5N 27 20 TL 1504,2200	25-0018	ODOT #25-005
Yes		Britt Quarry	Marty Britt/Sid and Randy Britt	1N 27 TL 1400	25-0069	
Yes		Willow Creek Ranch	Willow Farms, LLC/Mark Zoller	2N 23 17 TL 1401	25-0071	
Yes		Hellberg Goal 5	Max Hellberg	5N 26 26 TL 203		DLCD# 001-04
Yes		Hellberg (ODOT)	ODOT	5N 26 26 TL 205, 207	25-0048	ODOT#25-032-5
Yes		Morgan Creek	ODOT	1N 23 22 TL 100		ODOT#25-031
Yes		Barratt Quarry	ODOT	2S 26 25 TL 3800		ODOT#25-011
	Yes	Six-Mile Pit	Three Mile Canyon Farms	4N 23 23, 24 TL102	25-0006	
	Yes	Kinzua Resources	Port of Morrow	2S 26 21 TL 2701	25-0004	
	Yes	Boardman	Eucon Corporation	4N 24 23 TL 402	25-0015	
	Yes	So Bombing Range Pit	MC/ Ivan Rauch	1N 26 18 TL 3200	25-0020	PW #210
	Yes	J. J. Aylett	Aylett, Jeddie & Juanita	4N 27 28 TL 300, 1101	25-0023	
	Yes	East Fork Dry Ck Quarry MP 59.6 Wasco-Heppner Hwy	ODOT	3S 23 27 TL 3001	25-0024	ODOT #25-056
	Yes	Cutsforth Quarry	Cutsforth	1S 25 20 TL 2000	25-0027	CUP-N-5(1983)
	Yes	Rhea Creek Quarry	MC/Melvin Harnett	3S 26 32 TL 3200	25-0029	PW #247/220
	Yes	Zinter Quarry	MC/Zinter Dev.	3S 23 27 TL 3400	25-0030	ODOT #30-018, PW #221, Check against 25-0043!!
	Yes	Clark Canyon Quarry	MC	2S 25 15 TL 1702	25-0031	PW #201
	Yes	Skidders Fork Quarry	MC	3S 27 12 TL 400	25-0032	PW #228
	Yes	Butter Creek Quarry/Currin Pit	MC/Currin Ranch	1N 28 25 TL 700	25-0033	PW #239/224
	Yes	Dougherty Pit/Sandhollow	MC/Jerry Dougherty	1S 27 7 TL 505	25-0034	PW# 226
	Yes	Chick Quarry/Reitmann Pit North	MC/Bridston	1N 23 12 TL 3600, 2200	25-0035	PW #227
	Yes	Rugg Quarry/Road Canyon Pit	MC/James Martin	4S 26 22 TL 1502	25-0038	PW #230
	Yes	2011 Ruhl Quarry	Rich Ruhl	2S 24 10 TL 600	25-0039	PW #229
	Yes		Finley Buttes Landfill Company	2N, 3N 26 5, 32 TL 301	25-0040	

**Inventory of Natural Resources
Aggregate and Mineral Resources**

Goal 5 Significant	Farmland Significant	Site Name	Owner	Map and Tax Lot	DOGAMI #	Other Number
	Yes		Easy Way Contracting, Inc.	2N 26 7 TL 501	25-0041	CUP-N-34
	Yes	Hellberg Pit	MC	5N 26 26 TL 206	25-0042	PW #231/241
	Yes	Zinter Quarry MP 60.45 Wasco-Hep Hwy	ODOT	3S 23 26 TL 3400	25-0043	ODOT #25-018
	Yes	Halverson Site	MC/Halverson	1S 23 27 TL 2300	25-0044	PW #217
	Yes	Rivercrest	Rivercrest Farms/Baker Produce South	2N 26 7 TL 500 or 501?	25-0046	Check against 25-0041!!!
	Yes	Albert Wright Pit	MC/Wright Century Farm	4S 25 28, 33 TL 3800	25-0050	PW #236
	Yes	Carlson	MCPW/4C Ranches	3S 24 7 TL 1401	25-0051	PW #237
	Yes	Little Butter Creek	MCPW/Currin Ranches	1S 28 TL 1600	25-0052	PW #209
	Yes	Hellberg-Wise Pit	Wesley Wise/Max Hellberg	5N 26 26 TL 203	25-0053	
	Yes	Turner	MCPW/Turner Ranch	2S 27 17 TL 1300	25-0054	PW #219
	Yes	Madison Section 16	Madison, Kent	3N 27 16 TL 1100	25-0056	
	Yes	Sand Lake	Boardman Tree Farm	3N 26 26 TL 1401	25-0059	
	Yes	Doherty-Juniper Pit	MCPW/Doherty	1N 25 3 TL 700	25-0061	PW #238
	Yes	L & M Pit	Miller & Sons/L&M Ranch	2S 26 23, 26, TL 3402, 3301	25-0062	
	Yes	Padberg Pit	Miller & Sons/Padberg	1S 24 27 TL 3501	25-0067	
	Yes	Heideman Quarry	Heideman/4DG Land Co.	1N 23 19 TL 3102	25-0068	
	Yes	Ely Canyon Quarry, Heideman II	WI Construction /Heideman	1N 23 28 TL 6001	25-0070	
	Yes		Wade Aylett	4N 27 28 TL 800	30-0129	
	Yes	Thompson Pit	MC/Brian Thompson	4S 27 TL 900		PW #240, CUP-S-105, MC-C-5-97
	Yes		Kevin Haguewood	1N 23 28 TL 5900		CUP-N-284 AC-040-10 AC(M)-041-10
	Yes		John Kilkenny	2S 28 28 TL 1300		CUP-S-297 AC-057-12 AC(M)-058-12
	Yes		Madison Farms	3N 27 30 TL 1700		CUP-N 271 AC-018-09 AC(M)-017-09

Morrow County Comprehensive Plan Map Inventory of Natural Resources Aggregate and Mineral Resources

✕ Goal 5 Significant Sites

★ Clay Deposit Tested

● Fossil Plant Sites

◆ Semiprecious Gems (Opal)

⊘ Widely Scattered Deposits of
Pumice or Pumicite

⊖ Minor Coal Occurrences

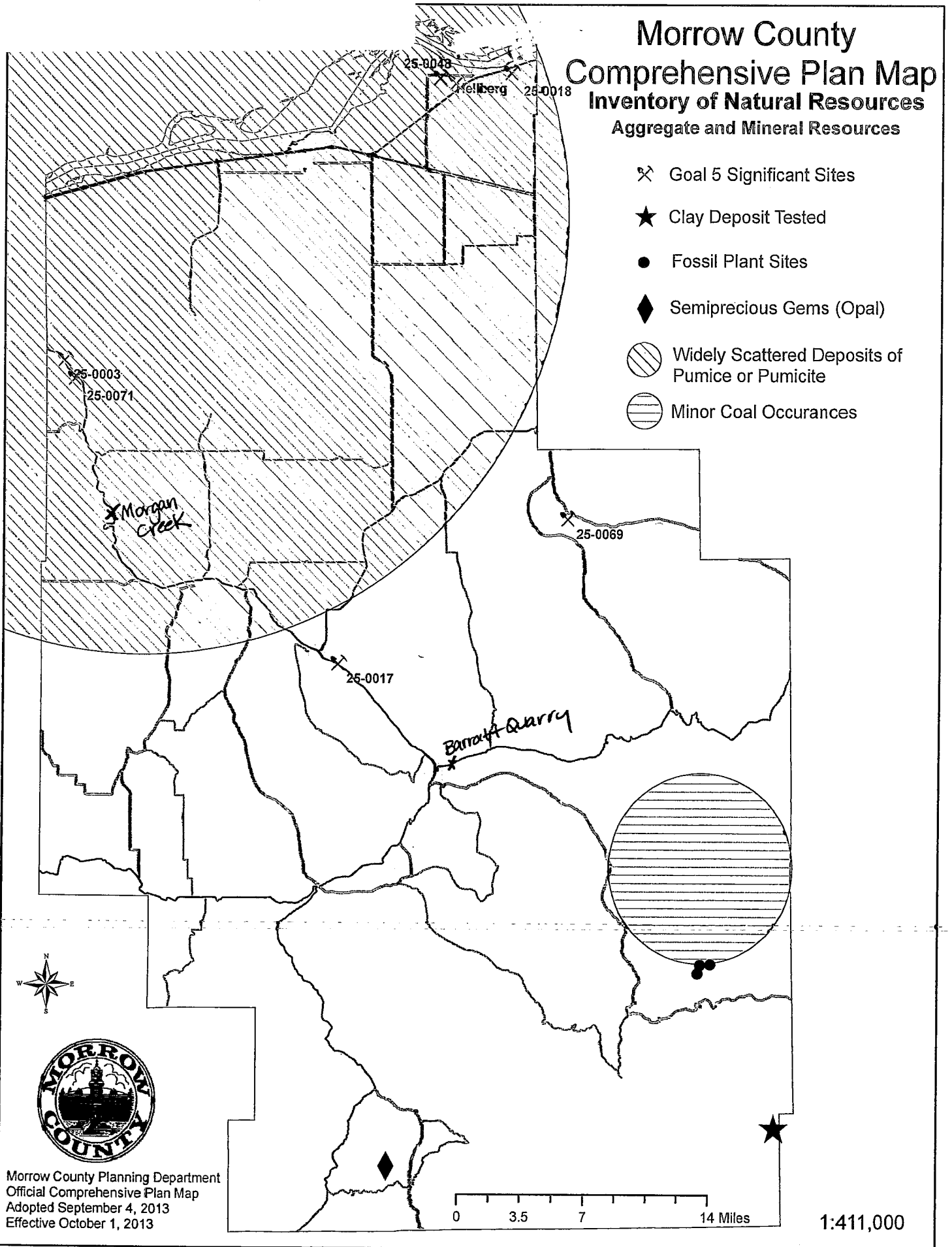

Morrow County Planning Department
Official Comprehensive Plan Map
Adopted September 4, 2013
Effective October 1, 2013

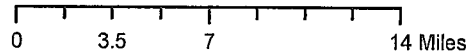



1:411,000



Significant Resource Overlay Map

Morrow County Planning Department
July 2014
Map for Reference Purposes Only

 Goal 5 Aggregate Property
 Tax Lot

AC-079-14
AC(M)-080-14
AZ(M)-081-14
2S 26E Section 25 Tax Lot 3800

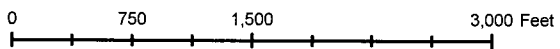
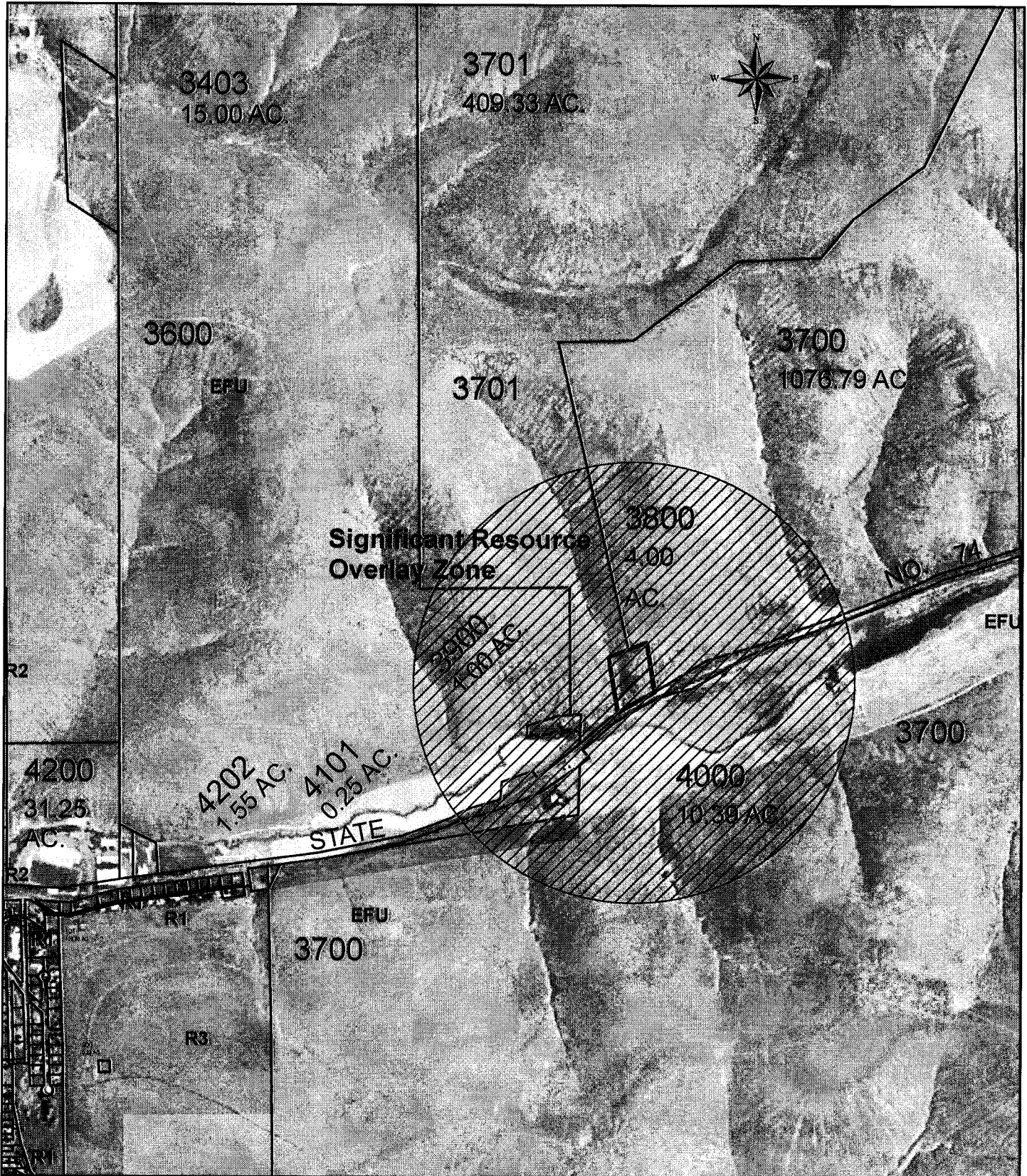

Exhibit D

MORROW COUNTY, OREGON **CJ2014-0085**
Commissioners' Journal 09/10/2014 4:10:42 PM



2014-0085

I, Bobbi Childers, County Clerk for Morrow
County, Oregon, certify that the instrument
identified herein was recorded in the Clerk
records.

Bobbi Childers - County Clerk