

BEFORE THE MORROW COUNTY COURT  
OF MORROW COUNTY

AN ORDINANCE AMENDING THE MORROW )  
COUNTY COMPREHENSIVE PLAN, ZONING )  
ORDINANCE AND ZONING MAP BY )  
REZONING TAX LOT 205, TOWNSHIP )  
5 NORTH, RANGE 26, SECTION 36 )  
FROM UNZONED TO RURAL RESIDENTIAL )  
ONE ACRE (RR-1) CONSISTING OF 7.93 )  
ACRES WITHIN MORROW COUNTY, AND )  
DECLARING AN EMERGENCY )

ORDINANCE NUMBER MC-C-10-94

The County of Morrow does ordain as follows:

WHEREAS, the Morrow County Court adopted a Comprehensive Plan on January 15, 1986; and

WHEREAS, notice of hearing was given in accordance with Law; and

WHEREAS, the Morrow County Court has reviewed the recommendations of the Morrow County Planning Commission; and

WHEREAS, said Planning Commission has held two public hearings at the request of the property owner listed herein; and marked on the zoning map and attached as Exhibit "A"; and

WHEREAS, no appeals have been filed or recorded as the results of said hearings;

NOW THEREFORE, be it ordered by the Morrow County Court that the attached map, Exhibit "A", amending the Morrow County Zoning Map and Comprehensive Plan to rezone from unzoned to Rural; Residential One Acre (RR-1), Tax Lot 205, Township 5 North Range 36, E.W.M., be, and hereby is, APPROVED.

As it is necessary for the health, welfare, safety, benefit and convenience of the citizens of Morrow County, an emergency exists and this ordinance shall take effect immediately upon the unanimous vote of the County Court and attestation by the County Clerk.

Dated this 5th day of October, 1994.

*Louis A. Carlson*

Louis A. Carlson, JUDGE

*Raymond J. French*

Raymond J. French, COMMISSIONER

*Donald C.J. McElligott*

Donald C.J. McElligott, COMM.

ATTEST:

*Barbara Bloodsworth*  
Barbara Bloodsworth, County Clerk

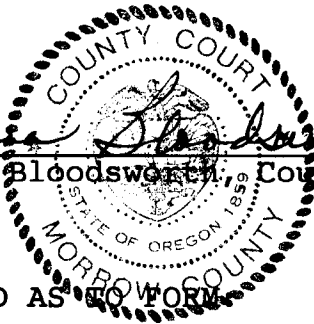

APPROVED AS TO FORM

*Valerie B. Doherty*  
Valerie Doherty, County Counsel

SECTION 36. T.5N. R.26E. W.M.  
MORROW COUNTY

FLOYD HARRIS  
922-4389

5N 26 36  
CANCELLED NO'S

THIS MAP WAS PREPARED FOR  
ASSESSMENT PURPOSE ONLY.

EXHIBIT "A"

SEE MAP 5N 26 25

- 201
- 202
- 203
- 204
- 206
- 207
- 208
- 209
- 210
- 211
- 212
- 213
- 214
- 215
- 216
- 218

SCALE 1:9600

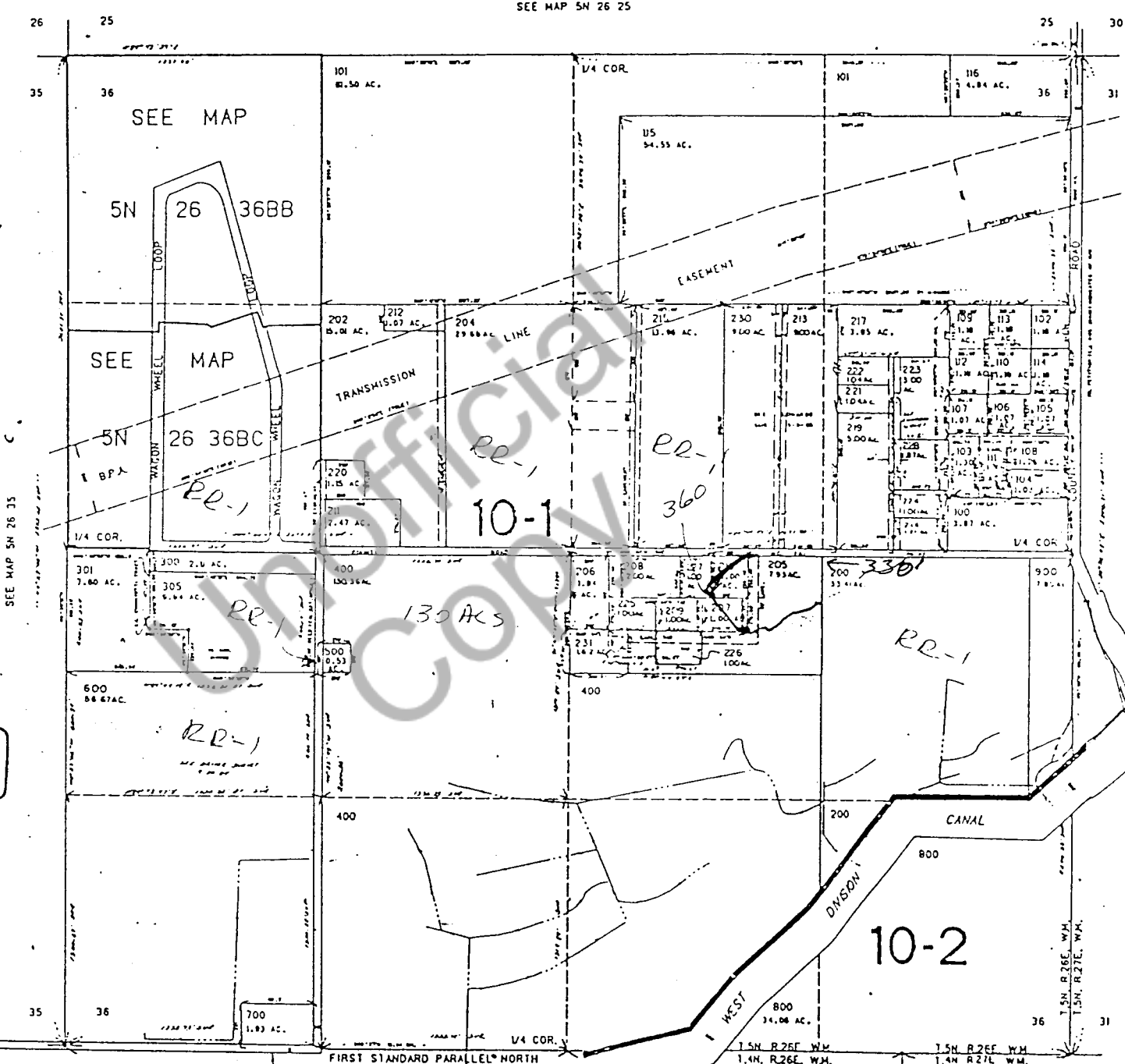
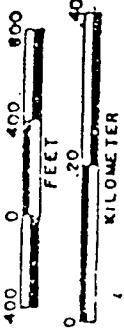

SEE MAP 5N 27 31

SEE MAP 5N 26 35

SEE MAP 4N 26

6

RECEIVED  
JUN 6 1992  
DEPT. OF REVENUE STATE OF OHIO  
ASSISTANT COMMISSIONER OF REVENUE